UŞŞAK SAZ SEMÂÎSİ

MÜZİK : Neyzen Aziz Dede (1840-1905)
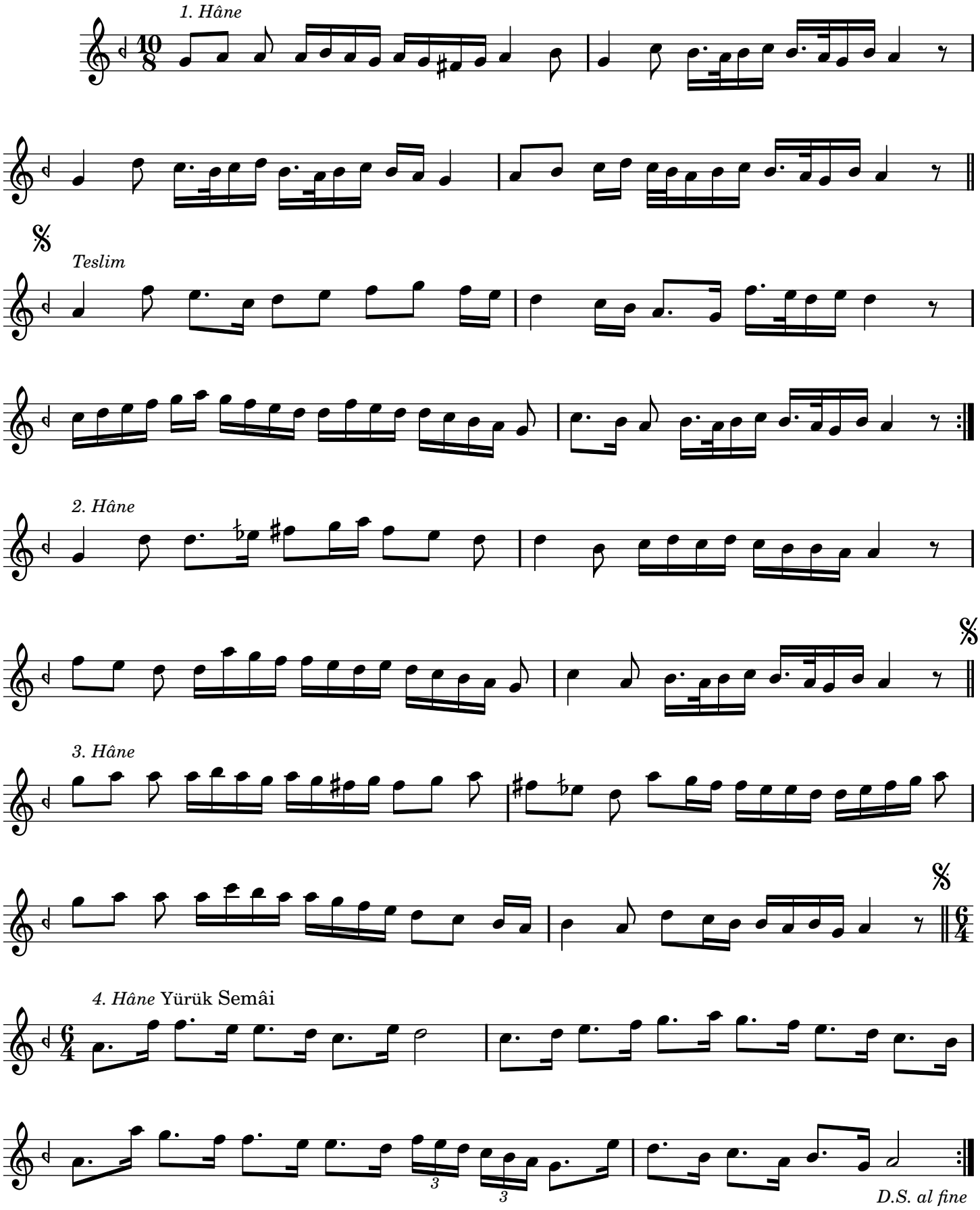
USÛLÜ : Aksak Semâi